



PATIENT

Bella Ford

PRESENTING CLINICAL SIGNS

History: Excessive panting, mild arrhythmia. Echo wnl (8/21 EL)

Current medications: None

SPECIES

Canine

BREED

Retriever Mix

SEX

Female

AGE

4 years

WEIGHT

86.5 lbs

HOLTER MONITOR FINDINGS AND RHYTHM ASSESSMENT

Time analyzed	23:15h
Mean heart rate	69bpm
Maximum heart rate	234bpm
Minimum heart rate	39bpm
VPCs	0
APCs	0

Interpretation: Underlying normal sinus rhythm with appropriate rate variation. Max HR is with activity and appears sinus in origin. No arrhythmias observed.

Rhythm diagnosis: Normal sinus rhythm.

RECOMMENDATIONS

Unremarkable recording. No arrhythmic cause for panting is identified. Further systemic evaluation is advised.

INTERPRETED BY

Maggie Machen Lamy,
DVM, DACVIM
(Cardiology)

IMAGES

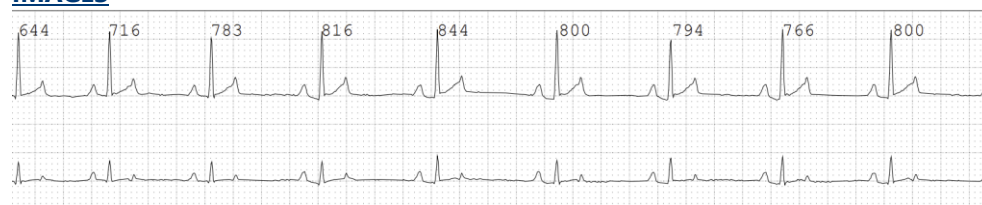

The information and recommendations provided are based on the images presented by the referring veterinarian. No evaluation can be communicated regarding pathology that was not visible in the image/video clips provided.

HOSPITAL NAME

Rockaway AH

Thank you for this referral. If the clinical or image interpretation does not parallel your findings or if I can be of any further assistance please contact me.

Maggie Machen Lamy, DVM

Diplomate of the American College of Veterinary Internal Medicine (Cardiology)

info@sonopath.com

REFERRING VET

Dr. Maniar

INVOICE

20702

DATE

8/23/21

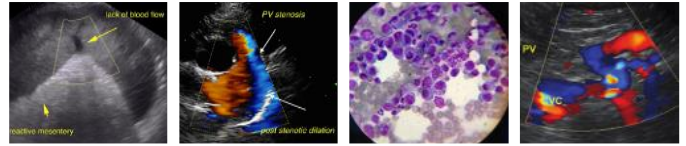

PATIENT

Bella Ford

SPECIES

Canine

BREED

Retriever Mix

SEX

Female

AGE

4 years

WEIGHT

86.5 lbs

INTERPRETED BY

Maggie Machen Lamy,
DVM, DACVIM
(Cardiology)

**IMAGING
PERFORMED BY**

HOSPITAL NAME

Rockaway AH

REFERRING VET

Dr. Maniar

INVOICE

20702

DATE

8/23/21